



Effect of Organic and Inorganic Fertilizers on Plant Growth and Pod Yield of Cluster Bean (*Cyamopsis tetragonoloba*) cv. MDU 1

Tejaswini Anugonda ^{a*}, Vipin M. Prasad ^{a#} and Cherish Sheeba Nura ^a

^a *Department of Vegetable Science, Naini Agriculture Institute, Sam Higginbottom University of Agriculture, Technology and Sciences, India.*

Authors' contributions

This work was carried out in collaboration among all authors. All authors read and approved the final manuscript.

Article Information

DOI: 10.9734/IJPSS/2022/v34i2031225

Open Peer Review History:

This journal follows the Advanced Open Peer Review policy. Identity of the Reviewers, Editor(s) and additional Reviewers, peer review comments, different versions of the manuscript, comments of the editors, etc are available here: <https://www.sdiarticle5.com/review-history/89158>

Original Research Article

Received 25 April 2022
Accepted 30 June 2022
Published 06 July 2022

ABSTRACT

An experiment was carried out in departmental field of Sam Higginbottom University of Agriculture, Technology and Sciences, Prayagraj during April to July 2021 on Cluster bean (*Cyamopsis tetragonoloba*) cv. MDU 1 to find out the best suitable combination of organic and inorganic fertilizers for better vegetative growth and yield of cluster bean. The experiment include organic manures like FYM, Poultry Manure, Vermicompost, Goat Manure which were combined in different percentages with reduced dosage of inorganic fertilizers i.e RDF. Twelve treatment combinations were made and replicated thrice in Randomized Block Design. Application of fertilizers and manures was done as per the treatment allocation. The experimental results revealed that treatment T₃-75%RDF 18.75:37.5:37.5kg NPK +25%vermicompost 1.25t (5.66) took the minimum number of days to germinate, while vegetative parameters like plant height were recorded maximum in treatment T₄-75% RDF 18.75:37.5:37.5 kg NPK+25% Poultry manure 1.25t during the first 30 DAS, later at 60 and 90 DAS treatment T₁₀-50%RDF 12.5:25:25kg NPK +25%FYM 2.5t+25%poultry manure 1.25t was recorded with maximum height (67.04 and 119.09 cm) and maximum no of branches (22.05), first flower bud formation was observed in treatment T₃ (33.44 DAS), and yield parameters such as pod yield per plant (265.95 g), total Pod yield (17.72 t/ha), were also recorded significantly maximum in treatment T₁₀.

^oM.Sc. Scholar;

[#]Professor;

*Corresponding author: E-mail: tejaswinireddyuanugonda@gmail.com;

Keywords: Clusters; pod; farmyard manure; vermicompost; poultry manure; goat manure; inorganic fertilizers.

1. INTRODUCTION

Cluster bean (*Cyamopsis tetragonoloba L. taub*) belonging to the Fabaceae family also popularly known as guar having a chromosome number $2n=14$ is an important multipurpose and self pollinated crop, its center of origin is Tropical Africa. *Cyamopsis senegalensis* is an ancestor of present cultivating clusterbean. Guar is a rich source of protein with 3.2 g, carbohydrates-10.8 g, moisture – 81%, vitamin C, vitamin K and vitamin A, dietary fibre, folate iron and K (Aykroyd,1963). Traditionally guar is cultivating in western dry zones of Rajasthan, Haryana and Punjab. Rajasthan alone accounts for 72% of the cluster bean produced in the country (Suresh et al.,2022). Cluster bean is grown for different purposes like vegetable, Green fodder, manure and feed. It is also used in reclamation of saline and alkaline soils (Singh and Usha 2003).

Addition of chemical fertilizers to grow crops for better yield is an established fact but increasing cost of these fertilizers direct towards the combined use of organic manures and inorganic fertilizers which seems to be viable method to produce higher yield. organic manures like FYM containing 0.5%N, 0.2%P₂O₅, 0.5% K₂O improves the nutrient and water holding capacity of soil (Tadesse et al., 2013). vermicompost with 0.5%N, 0.15%P₂O₅, 0.5% K₂O is a rich source of major and micro nutrients also improves the physical, chemical and biological properties of soil (Singh et al., 2008), poultry manure with 3.03%N, 2.63% P₂O₅,1.4%K₂O is a best form for easy absorption by plant roots, it includes the organic amendment of the soil and helps in nutrient provision to crops (Warren et al., 2006), goat manure with 3%N, 1%P₂O₅,2%K₂O is rich in nitrogen levels makes it an excellent soil conditioner also helps in improving soil texture and provides a rich environment for roots to grow (Onwu et al., 2014). Recommended dose of fertilizers was 25:50:50 NPK as guar itself has the ability to fix nitrogen through the root nodules so external application of N was less.

When organic manures applied along with inorganic fertilizers, the organic manures feed the soil and plants where as inorganic fertilizers containing mineral salts help in quick absorption of nutrients by the plant roots. Overtimes, soil treated alone with the chemical fertilizers loose the organic matter and all other important

microorganisms which in turn need increase dosage application of fertilizers to stimulate plant growth. Integrated use of organic manures and inorganic fertilizers avoids throwing soil into this kind of situation. Hence keeping all the above points in view an experiment was undertaken to study Effect of organic and inorganic fertilizers on plant growth and pod yield and to find out the best suitable combination.

2. MATERIALS AND METHODS

The present investigation on Effect of organic and inorganic fertilizers on plant growth and pod yield of cluster bean *Cyamopsis tetragonoloba cv* MDU-1 was conducted at Horticulture Research Field, Department of Horticulture, Naini Agricultural Institute, Sam Higginbottom University of Agriculture, Technology and Sciences, Prayagraj. The University is about 7 km away from Prayagraj city and it is geographically situated at 25.5°N latitude, 81.08°E longitudes. The altitude of this location is about 98 meter above the mean sea level. Twelve different treatment combinations of both organic and inorganic fertilizers were made including control as recommended dose of fertilizer in randomized block design with three replications. At each hill two seeds were sown at a depth of one inch. The recommended dose of nutrients is 25:50:50 kg/ha. NPK was applied as per the requirement of treatments in the form of urea, SSP and MOP. Nitrogen was given in two equal split doses i.e one at the time of sowing as basal dose and second dose as top dressing at 30 Days after sowing, phosphorus and potassium was applied as basal dose. Organic manures like FYM, vermicompost, poultry manure, goat manure were given 25% and 50% of recommended dose to the plots as per the treatments allocation. These organic manures were readily available for soil application. The Observations for all the characters were recorded in six randomly selected plants of each treatment. Germination and Growth parameters like days to germinate, plant height @30,60,90 DAS, Number of primary and secondary branches, Days to first flower bud observation, yield parameters like Average pod Yield/plant(g), Total pod yield (t/ha) were recorded. The data collected during the course of investigation were subjected to statistical analysis by adopting appropriate method of analysis of variance as described by Fisher (1950).

3. RESULTS AND DISCUSSION

3.1 Effect on Germination and Growth Parameters of Cluster Bean

As per the experimental results germination was significantly influenced by the application of 25% vermicompost along with 75% RDF (5.66) which was also observed with saritha et al., 2013, this might be due to the improvement in soil properties and quick availability of nutrients. At 30 DAS maximum plant height was recorded with application of 75% RDF and 25% poultry manure (30.84 cm). Later at 60 and 90 DAS when organic fertilizers commence releasing of nutrients plant height (67.04 and 119.09 cm), no of branches(22.05) were observed maximum

with application of 50% RDF along with 25% FYM and 25% poultry manure. Ample supply of macro and micro nutrients from both the FYM and poultry enhances the physico-chemical properties of soil which might have helped in increasing the absorption and transportation of nutrients towards the developing part of the plant resulted in better vegetative growth. The results are at par with T₄. Similar findings were observed with Bhathal et al., [1]. Earliness in flower bud formation was noticed when treated with 25% RDF along with 75% poultry manure (33.44), nutrients combined with translocation of cytokinins might have favoured the plant in entering into reproductive phase, similar with the results of Yadav and Luthra [2].

Table 1. Effect of organic and inorganic fertilizers on germination and growth parameters

Notation	Treatment	Days to germinate	Plant height(cm)			Flower bud formation
			30 DAS	60 DAS	90 DAS	
T ₁	100%RDF (NPK @25:50:50 kg/ha)	6.10	25.15	62.76	98.04	36.99
T ₂	75% RDF + 25% FYM	5.88	29.99	64.97	112.05	34.60
T ₃	75% RDF+25% VC	5.66	30.75	65.53	113.11	33.44
T ₄	75 % RDF+25 % PM	5.88	30.84	66.30	117.02	33.83
T ₅	75 % RDF+25% GM	6.05	29.48	64.78	107.18	35.33
T ₆	50% RDF+ 50%FYM	5.99	26.29	63.98	103.80	35.44
T ₇	50%RDF+50%VC	5.94	26.87	64.89	110.32	34.49
T ₈	50%RDF+50%PM	5.83	27.09	65.44	113.04	34.27
T ₉	50% RDF+50 % GM	5.94	26.07	63.89	101.01	35.49
T ₁₀	50 % RDF+25% FYM+25% PM	6.05	29.07	67.04	119.09	35.60
T ₁₁	50% RDF+25% VC+25% GM	6.60	28.61	65.86	115.03	35.99
T ₁₂	25%FYM+25%VC+25%PM+25%GM	5.94	25.26	62.95	99.04	36.16
F-test		S	S	S	S	S
SE(d)		0.205	0.468	0.524	1.205	0.427
C.D at 5%		0.429	0.977	1.094	2.516	0.891

FYM-Farmyard manure, VC-Vermicompost, PM-Poultry manure, GM-Goat manure

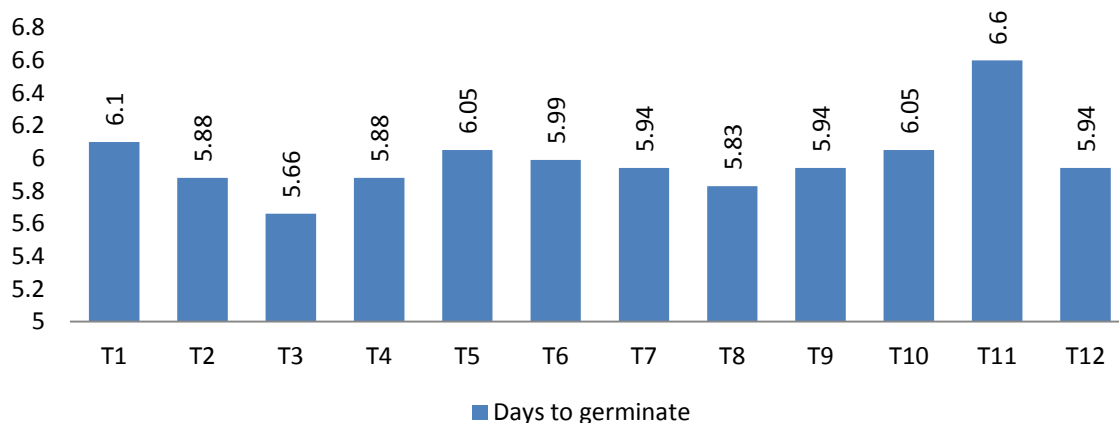

Fig. 1. Effect of organic and inorganic fertilizers on germination of cluster bean

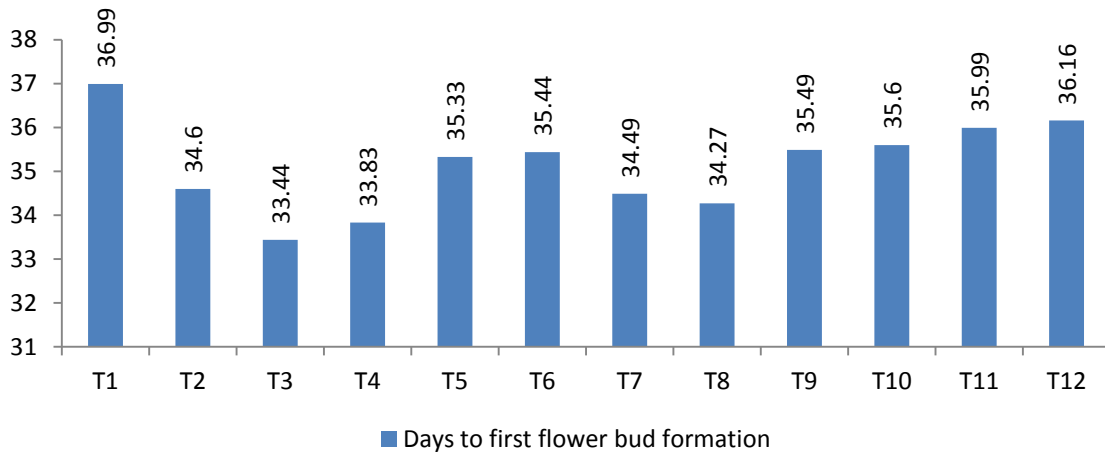

Fig. 2. Effect of organic and inorganic fertilizers on days to first flower bud formation in cluster bean

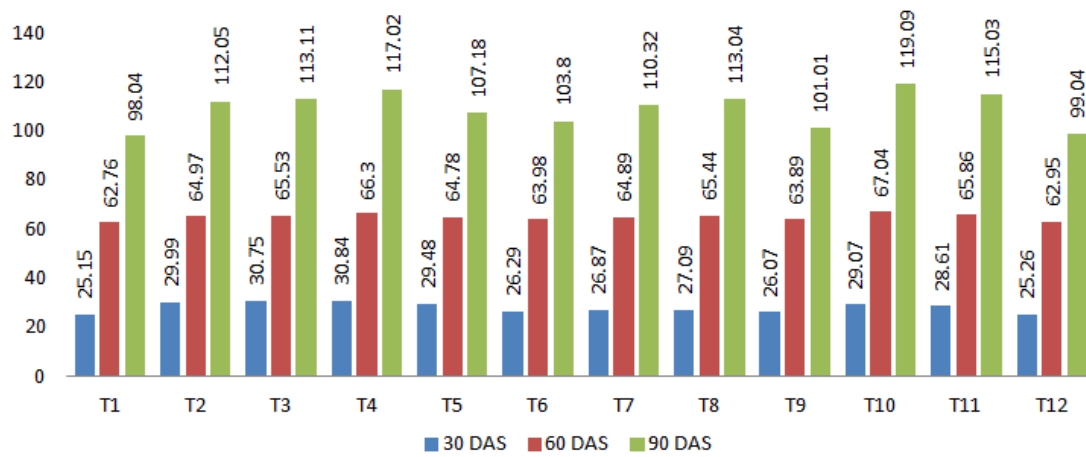

Fig. 3. Effect of organic and inorganic fertilizers on plant height of cluster bean

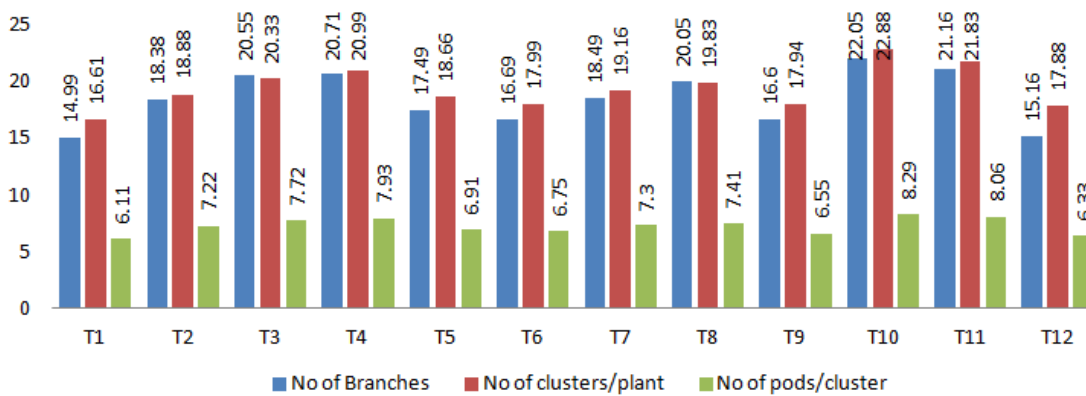

Fig. 4. Effect of organic and inorganic fertilizers on No of branches, no of cluster/plant and no of pods/cluster of cluster bean

3.2 Effect on yield parameters of cluster bean

It is quiet apparent from Table 2 that maximum no of clusters per plant (22.88), pods per cluster (8.29), Average pod yield (265.95 g/plant) and total pod yield (17.72 t/ha) was recorded maximum with combine application of 50% RDF along with 25% FYM and 25% poultry manure, it might be due to vigorous vegetative growth which hasten photosynthesis, production of

photosynthates there by increasing the supply of carbohydrates to plants [3]. The beneficial effect of FYM and poultry might have helped in easily utilized form of plant nutrients during the crop growth period resulted in superior yields. The results also corroborates with Choudhary et al., 2021. These observations are at par with T₁₁ (16.89 t/ha) and minimum yield was observed in T₁-100% NPK with inorganic fertilizers (10.38 t).

Table 2. Effect of organic and inorganic fertilizers on yield parameters

Notation	Treatments	No of branches	Clusters/plant	Pods/cluster	PodYield/plant (g)	Total Yield (t/ha)
T ₁	100%RDF	14.99	16.61	6.11	155.77	10.38
T ₂	75% RDF + 25% FYM	18.38	18.88	7.22	195.60	13.03
T ₃	75% RDF+25% VC	20.55	20.33	7.72	218.52	14.56
T ₄	75 % RDF+25 % PM	20.71	20.99	7.93	225.34	15.01
T ₅	75 % RDF+25% GM	17.49	18.66	6.91	192.72	12.84
T ₆	50% RDF+ 50%FYM	16.69	17.99	6.75	182.92	12.18
T ₇	50%RDF+50%VC	18.49	19.16	7.30	198.85	13.25
T ₈	50%RDF+50%PM	20.05	19.83	7.41	203.91	13.58
T ₉	50% RDF+50 % GM	16.60	17.94	6.55	167.96	11.19
T ₁₀	50 % RDF+25% FYM+25% PM	22.05	22.88	8.29	265.95	17.72
T ₁₁	50% RDF+25% VC+25% GM	21.16	21.83	8.06	253.55	16.89
T ₁₂	25%FYM+25%VC+25 %PM+25%GM	15.16	17.88	6.33	166.43	11.09
F-test		S	S	S	S	S
SE(d)		0.705	0.454	0.249	11.95	0.798
C.D at 5%		6.582	0.947	0.519	24.952	1.666

FYM-Farmyard manure, VC-Vermicompost, PM-Poultry manure, GM-Goat manure

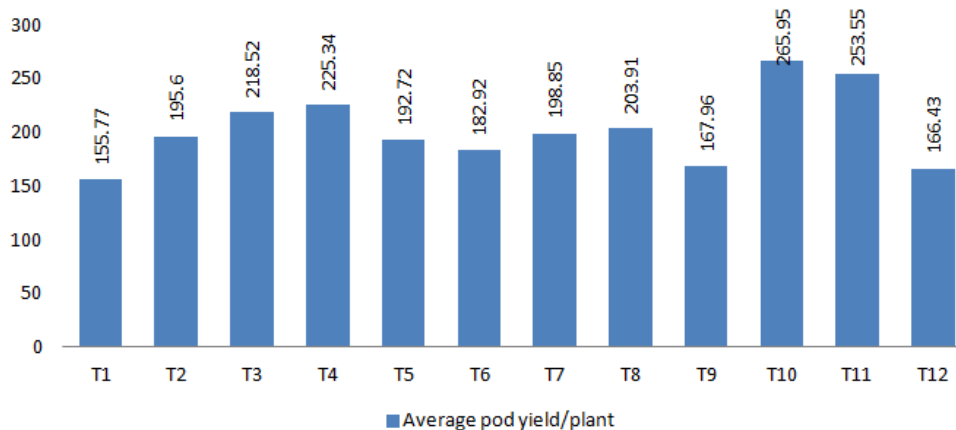

Fig. 5. Effect of organic and inorganic fertilizers on Average pod yield/plant of cluster bean

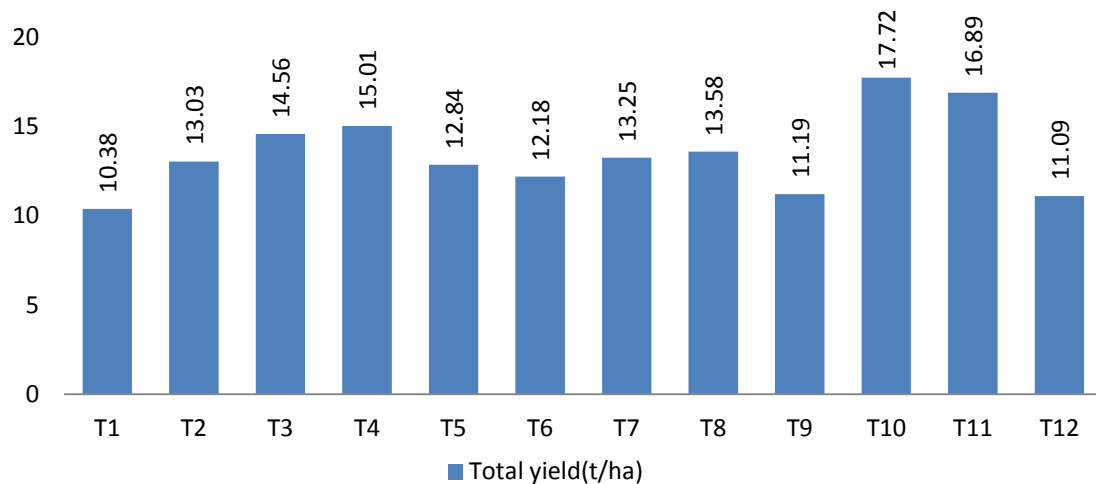

Fig. 6. Effect of organic and inorganic fertilizers on Total yield of cluster bean

4. CONCLUSION

When inorganic fertilizers combined with organic manures, Fertilizers help in quick release of nutrients present in them to the plant where as organic fertilizers containing both micro and macro nutrients supplies nutrients to the plants along with soil, which helps in enhancing the fertility of soil by increasing microbial activity which inturn helps in better vegetative and reproductive growth of plant. In treatment T₁₀ RDF helped out in quick availability of nutrients at early stages of plant growth whereas Poultry and FYM which are readily available and easy for the plant to absorb compared to other organic manures resulted in maximum yield of 17.72 t/ha. While minimum yield was recorded with T₁ - 100% RDF 10.38 t/ha compared to all other treatments [4-14].

ACKNOWLEDGEMENTS

It is a genuine pleasure to express my deep sense of thanks to my Guide, my inspiration Prof. (Dr.) V.M. Prasad, Professor, Department of Horticulture, Naini Agricultural Institute, SHUATS, Prayagraj, To the chairperson Prof. (Dr.) A.M. Lall, Professor, Department of Biochemistry & Biochemical Engineering, SHUATS, Co-advisor Dr. Samir E Topno Assistant Professor, Department of Horticulture, SHUATS, members Dr. Sunil Zacharia, Assistant Professor (Sr.Grade) Department of plant pathology, SHUATS, and Dr. Vijay Bahadur, Associate Professor and Head, Department of Horticulture, SHUATS for providing help in various ways and offering valuable suggestions during the course of the research work.

COMPETING INTERESTS

Authors have declared that no competing interests exist.

REFERENCES

1. Bhathal S, Kumar R. Response of integrated nutrient management on growth, yield and yield attributing characters of cluster bean (*Cyamopsis tetragonoloba* (L.) Taub.] Under irrigated conditions of amritsar. International Journal in Management & Social Science. 2016;4(5): 42-47.
2. Yadav VS, Luthra JP. Effect of organic manures at different levels of phosphorus on yield and economics of vegetable pea. Udyanika (Journal of Horticultural Sciences). 2005;11(2):120-2.
3. Priyadarshini V. Response of organic and inorganic fertilizer on growth and yield of bitter gourd: A review; 2022.
4. Brahmhatt JH, Acharya SK, Patel GS, Thakar C, Solanki NR. Effect of Organic Nutrient Management on Growth and Yield of Cluster Bean (*Cyamopsis tetragonoloba* L.). Legume Research-An International Journal. 2021;1:5.
5. Choudhary RS, Yadav BL, Jat R, Jat S. Effect of organic manures and mineral nutrients on growth, yield attributes and yield of Cluster bean [*Cyamopsis tetragonoloba* (L.) Taub.]. 2021;10(7):526-529
6. Gupta S, Singh DP, Kasera S, Maurya SK. Effect of integrated nutrient management on growth and yield attributes of table pea

- (*Pisum sativum* L.) cv. AP-3. International Journal of Chemical Studies. 2017;5(6): 906-8.
7. Kumar AT, Somasundaram E, Thavaprakash N. Influence of organic manures on growth and yield of vegetable Clusterbean (*Cyamopsis tetragonoloba* (L.) Taub.). Journal of Pharmacognosy and Phytochemistry. 2019;8(3):3331-4.
 8. Kumar V, Rajiv MK, Kumar D, Kumar A, Rawat LY, Singh BP. To Studies effect of integrated nutrient management (INM) on growth parameters and yield attributing characters of French bean cv. Azad Rajmah-1. IJCS. 2021;9(2):681-4.
 9. Pawar Y, Varma LR, Verma P, Joshi HN, More SG, Dabhi JS. Influences of integrated use of organic and inorganic sources of nutrients on growth, flowering and yield of garden pea (*Pisum sativum* L.) cv. Bonneville. Bonneville. Legume Research. 2017;40(1):117-24.
 10. Rajendra A, Singh K, Pareek B, Kumar D, Meena S, Dubey SK. Different levels of fertilizers on growth and yield of cluster bean (*Cyamopsis tetragonoloba* L.) in Rainfed Area of Uttar Pradesh, India. Int. J. Curr. Microbiol. App. Sci.. 2017;6(4):2029-36.
 11. Reddy DS, Nagre PK, Reddaiah K, Reddy BR. Effect of integrated nutrient management on growth, yield, yield attributing characters and Quality characters in cluster bean [*Cymopsis tetragonoloba* (L.) Taub.]. The Ecoscan. 2014;6:329-32.
 12. Saritha M, Vijayakumari B, Hiranmai YR, Kandari LS. Influence of selected organic manures on the seed germination and seedling growth of cluster bean (*Cyamopsis tetragonoloba* (L.) Taub.). Science, Technology and Arts Research Journal. 2013;2(2):16-21.
 13. Seerangan G, Sha K, Muraleedharan A. Effect of organic inputs and inorganic nutrients on growth and yield of cluster bean(*Cyamopsis tetragonoloba* (L.) Taub. Journal of Pharmacognosy and Phytochemistry. 2019;2:580-1.
 14. Sivakumar V, Kamaraj A, Baskaran R. Performance of Cluster Bean Variety MDU 1 in Thiruvarur District, India. International Journal of Current Microbiology and Applied Sciences. 2020;9(7):3697-703.

© 2022 Anugonda et al.; This is an Open Access article distributed under the terms of the Creative Commons Attribution License (<http://creativecommons.org/licenses/by/4.0>), which permits unrestricted use, distribution, and reproduction in any medium, provided the original work is properly cited.

Peer-review history:

The peer review history for this paper can be accessed here:
<https://www.sdiarticle5.com/review-history/89158>