



---

# Phosphorus Fractions in Soils of India: A Review

**N. B. Misal<sup>a\*</sup>, Narendra Singh<sup>b</sup> and V. A. Patel<sup>c</sup>**

<sup>a</sup> Department of Soil Science and Agricultural Chemistry, School of Agricultural Sciences and Technology, Narsee Monjee Institute of Management Studies, Shirpur-425 405, Maharashtra, India.

<sup>b</sup> Department of Soil Science, Navsari Agricultural University, Navsari-396 450, India.

<sup>c</sup> Coastal Soil Salinity Research Station, Navsari Agricultural University, Navsari-396 450, India.

## **Authors' contributions**

*This work was carried out in collaboration among all authors. All authors read and approved the final manuscript.*

## **Article Information**

DOI: 10.9734/IJPSS/2022/v34i1230967

## **Open Peer Review History:**

This journal follows the Advanced Open Peer Review policy. Identity of the Reviewers, Editor(s) and additional Reviewers, peer review comments, different versions of the manuscript, comments of the editors, etc are available here: <https://www.sdiarticle5.com/review-history/85484>

**Received 25 January 2022**

**Accepted 03 April 2022**

**Published 08 April 2022**

**Review Article**

---

## **ABSTRACT**

The different nutrient element are exist in different fractions in the soil. The available form of nutrients is responsible for the change in yield of crop significantly. The availability of different pools involves not only their physico-chemical nature but also the ability of the plant to forage them with plant root system. In Indian soil total phosphorus ranges from 100 to 2000 ppm but the available phosphorus ranges from 2 to 20 ppm. The forms of phosphorus present in soil viz. organic and inorganic. The inorganic form of phosphorus constitute about 30-35 per cent of total phosphorus. The inorganic P consist of different pool such as aluminum, iron and calcium bound phosphorus constitutes active form of inorganic P. The reductant-soluble and occluded forms of phosphorus are relatively less active. Different types of phosphorus are interrelated and add to the pool of plant-accessible P as per their physical and chemical properties such as surface area, composition and solubility.

**Keywords:** *Organic phosphorus; Inorganic phosphorus; total phosphorus; fractions; soils.*

## **1. INTRODUCTION**

Soil have capacity to supply all the essential element to plants. The total phosphorus in which

only small fractions is available to the plants. The forms in which the availability depends on various factors as applied nutrients through fertilizers, method of application, soil pH,

---

\*Corresponding author: E-mail: [nmmisal70@gmail.com](mailto:nmmisal70@gmail.com);

moisture, texture and content of lime. Phosphorus present in soil is classified into the four gatherings viz. Phosphorus in soil solutions, adsorbed phosphorus on inorganic surface of soil, crystalline minerals phosphorus and phosphorus bound with organic matter [1]. The common soil phosphate minerals given in table (Table 1).

The knowledge of the total content of phosphorus as well as its fractions in soil can also aid the identification of a eutrophication threat in the environment [2] because each fraction of this element is different with regard to its potential mobilisation and circulation in nature (Pakuła and Kalembasa 2008). The distribution and amount of phosphorus in soils should provide the consideration of the requirements of phosphorus for different crops. The different fractions of phosphorus is varied due to hereditary contrasts among soils [3,4]. The factors such as organic matter, sesqui-oxides and calcium carbonate affect the distribution of different pools of phosphorus in soil [5].

The different forms of calcium, aluminium and iron phosphates in which decreased order of phosphorus availability as Ca-P>Al-P>Fe-P [6]. Availability of phosphorus in soil solution is less than 0.1 ppm except in heavily fertilized and sodic soil. The major contributor of plant available phosphorus under moist soil are Fe-P and Al-P fractions. The Ca-P is most abundant fraction of phosphorus in alkaline or basic soils and Al-P or Fe-P are in acidic soils. The Al-P was found to be most important fraction of available phosphorus, followed by residual phosphorus and saloid bound phosphorus [7,8]. The inorganic phosphorus fractions have integrated effect on available phosphorus of soil [9].

The total phosphorus content in soil is poorly correlated with available phosphorus, so total phosphorus would not be used to evaluate soils phosphorus fertility status [10]. The residual phosphorus fraction would be major contributor for replenishing fractions of available phosphorus [11].

The total p were observed maximum in soil developed from parent material as gneiss, granite followed by shale, lime stone and quartzite [12]. The flow diagram of different forms of soil phosphorus is given in figure (Fig. 1). The main objective of this article to know the status different fractions of phosphorus in Indian soil.

## 2. FACTOR AFFECTING ON AVAILABILITY OF PHOSPHORUS IN SOILS

The different factors such as soil pH, content of organic matter, calcium carbonate content, nature and amount of clay, heavy metallic ions, soil moisture, fertilizer application and cropping pattern govern the nutrient supplying capacity of the soil. In addition to phosphorus organic manuring and inorganic fertilization, incorporation of legumes in the cropping system also increased the status of available phosphorus in soil [13,14]. The availability of phosphorus is increased by addition of inorganic phosphatic fertilizers and pyrites in soil in which the fertilizer P was transformed into calcium phosphorus [15]. The addition of FYM either alone or in combination with phosphorus in soil was found to enhance the available phosphorus status in soil [16], (Bhriguvanshi, 1988); [17,18]. Phosphorus availability depends on many of the properties of soil. The universal has to be found that the addition of phosphorus through different sources increases the availability of phosphorus in soil [19,20]. The available phosphorus in soil was decreases, if addition of nitrogen alone [21]. The increased rate of phosphorus application has resulted to increase the status of available phosphorus in soil [16,22,23,24].

Kalbasi and Karthikeyan [25] concluded that application of neutral and mineral fertilizers to slightly acidic soils for several years resulted in phosphorus being accumulated mainly in compounds with aluminium. Incorporation of green manures and crop residues were positive effect on the available phosphorus status [26]. Tiwari et al. [12] and Vats et al. [27] found that improvement of available status of phosphorus was significant under 100% NPK in combination with organic matter treatment, organic manure increasing the available phosphorus in soil through cations like  $\text{Ca}^{2+}$ ,  $\text{Mg}^{2+}$ ,  $\text{Fe}^{3+}$  and  $\text{Al}^{3+}$  and this cations are helpful for phosphorus fixation. The three types of phosphatic fertilizers used in the agriculture are water soluble, citric acid soluble and water and citric acid insoluble phosphatic fertilizers [28]. The single super phosphate, double super phosphate and triple super phosphate are most soluble source of phosphorus in soil and provide highest efficiency to the crops than the other sources.

## 3. STATUS OF PHOSPHORUS IN SOILS

The 0.28 % of phosphorus was reported in lithosphere [29], which is comparatively higher

than the soils of India. The content of total phosphorus in the soils of India are in range 0.01 to 0.2 percent [30]. The concentration of phosphorus and its uptake depends on lime content, which were to be increased the phosphorus content also increased [31]. This occurred in groundnut act as legume which retains high calcium in doing as such same part of Ca may be disintegrated from sparingly dissolvable calcium phosphates. The total organic phosphorus content in Gujarat state ranges between 15 to 164, 16 to 107, 18 to 92 ppm and 7 to 90 for medium black, deep black, alluvial (sandy loam) and alluvial (sandy) soils, respectively [32].

The fertility status of 220 soil samples, available  $P_2O_5$  were varied from 2.21 to 85.7 with an average value of 28.6 kg ha<sup>-1</sup> [33]. Gajare et al. [34] collected 140 soil samples from the Latur district during 2009-10 and found that available  $P_2O_5$  were 0.2 to 21.15 kg ha<sup>-1</sup> with mean value of 7.42 kg ha<sup>-1</sup>.

#### 4. FORMS OF PHOSPHORUS IN SOILS

The constitute of Ca-P in calcareous soils was 40-50% or even more of total phosphorus depending up on the native lime content and available phosphorus of the soil [35]. Agarwal et al. [7]; Subramanian and Kumaraswamy [8] and Udayasoorian and Sree Ramulu [36] reported the phosphorus pools in calcareous and neutral soils, Al-P, Ca-P and Fe-P would be the dominant fraction. The lime application expanded obviously the Al-P (100.1%), trailed by Ca-P (68.5%), Fe-P (39.3%), natural P (36.2%) and Saloid-P (25.6%) [37]. The impact of phosphorus application was increasingly articulated in natural and all out phosphorus develop than that of lime application. The effect of phosphorus application was more pronounced in organic and total phosphorus build up than that of lime application. Increased the activities of different fractions of phosphorus due to increasing levels of phosphorus [38]. Tarafdar et al. [39] stated that the status of available phosphorus was less in arid soil (0.3-0.9% of total P).

The NaHCO<sub>3</sub> extractable fraction of P reported maximum phosphorus (46.3-59.6% of total P) trailed by HCl extractable portions (24.4-41.2% of total P). The extensive decrease in water dissolvable P, NaHCO<sub>3</sub>-P and HCl extractable-P was seen because of contrasts in vegetation. The Al-P fraction of phosphorus was higher than Fe-P fraction. The average content of Ca-P, Al-P, Fe-P and Saloid-P were 243, 20.0, 5.3 and 2.9

mg Kg<sup>-1</sup>, respectively [40]. The secondary phosphorus minerals including aluminum (Al), calcium (Ca), and iron (Fe) phosphates vary in their dissolution rates, depending on soil pH and size of mineral particles [41,42].

#### 5. DEPLETION AND INCREASE OF, PHOSPHORUS UNDER INTENSIVE CROPPING

The phosphorus evacuation by yield is negligible when contrasted with other two essential supplements and subsequently the centralization of all out p was expanded because of constant expansion of phosphatic composts in soil [43,44]. The Fe-P and Ca-P were converted to Saloid-P and Al-P after harvesting of wheat due to exudation of HCO<sub>3</sub><sup>-</sup> and H<sup>+</sup> by roots of wheat, which useful for conversion of Fe-P and Ca-P to Saloid-P and Al-P [45]. The improvement of total phosphorus was significant when phosphorus fertilizers were applied with combination of FYM [46]. Dhillon and Dev [47] found that in a calcareous soil, the low phosphorus soils, the Saloid-P improved on cropping and depleted in high phosphorus soils. The content of Saloid-P was brought down after *Kharif* crops such as maize, rice and pearl millet and enhanced developing *rabi* crop as wheat. Iron-P was drained because of rice however improved after maize and pearl millet. The Ca-P kept on diminishing because of developing of these yields and the decay was more in rice-wheat system. Tomar et al. [15] reported that without excrement a noteworthy part of the manure P was changed into Ca-P and pre-hatching of phosphatic composts with cows fertilizer and pyrites expanded the accessibility of P.

Tripathi and Minhas [48] found that phosphorus transformation occurred due to addition of FYM. While expansion of larger amounts of N effectively affected P [49]. Dakhore et al. [50] explored that under unmanured cultivating, the inorganic P forms consumption in the order as: Saloid-P > Al-P > Fe-P > Ca-P in sandy mud *Entisol*. The both the forms of phosphorus are improved by reduced the application of nitrogen and potassium in soil. Gupta et al. [51] examined that use of P alone and in blend with FYM extended the total phosphorus content and distinctive phosphorus pools. The expansion of FYM beneficially affected grain and straw yields and content and uptake of phosphorus [52].

The use of phosphorus (17.5 or 135 Kg P ha<sup>-1</sup>) improved all the pools of phosphorus,

**Table 1. Common soil phosphate minerals**

<b>Calcium phosphate</b>	
(i)	Fluorapatite [ $\text{Ca}_{10}(\text{PO}_4)_6\text{F}_2$ ] $\text{Ca}_3(\text{PO}_4)_2$ , $\text{CaF}_2$
(ii)	Hydroxyapatite [ $\text{Ca}_{10}(\text{PO}_4)_6\text{OH}_2$ ] $\text{Ca}_3(\text{PO}_4)_2$ , $\text{Ca}(\text{OH})_2$
(iii)	Tricalcium phosphate [ $\text{Ca}_3(\text{PO}_4)_2$ ]
(iv)	Octacalcium phosphate [ $\text{Ca}_8\text{H}_2(\text{PO}_4)_6, 5\text{H}_2\text{O}$ ]
(v)	Dicalcium phosphate [ $\text{CaHPO}_4$ ]
(vi)	Dicalcium phosphate dihydrate [ $\text{CaHPO}_4, 2\text{H}_2\text{O}$ ]
<b>Aluminium phosphates</b>	
(i)	Variseite [ $\text{AlPO}_4, 2\text{H}_2\text{O}$ ]
(ii)	Potassium taranakite [ $\text{H}_6\text{K}_3\text{Al}_5(\text{PO}_4)_8, 18\text{H}_2\text{O}$ ]
(iii)	Berlinite [ $\text{AlPO}_4$ ]
<b>Iron phosphate</b>	
(i)	Strengite [ $\text{FePO}_4, 2\text{H}_2\text{O}$ ]
(ii)	Vivianite [ $\text{Fe}_3(\text{PO}_4)_2, 8\text{H}_2\text{O}$ ]

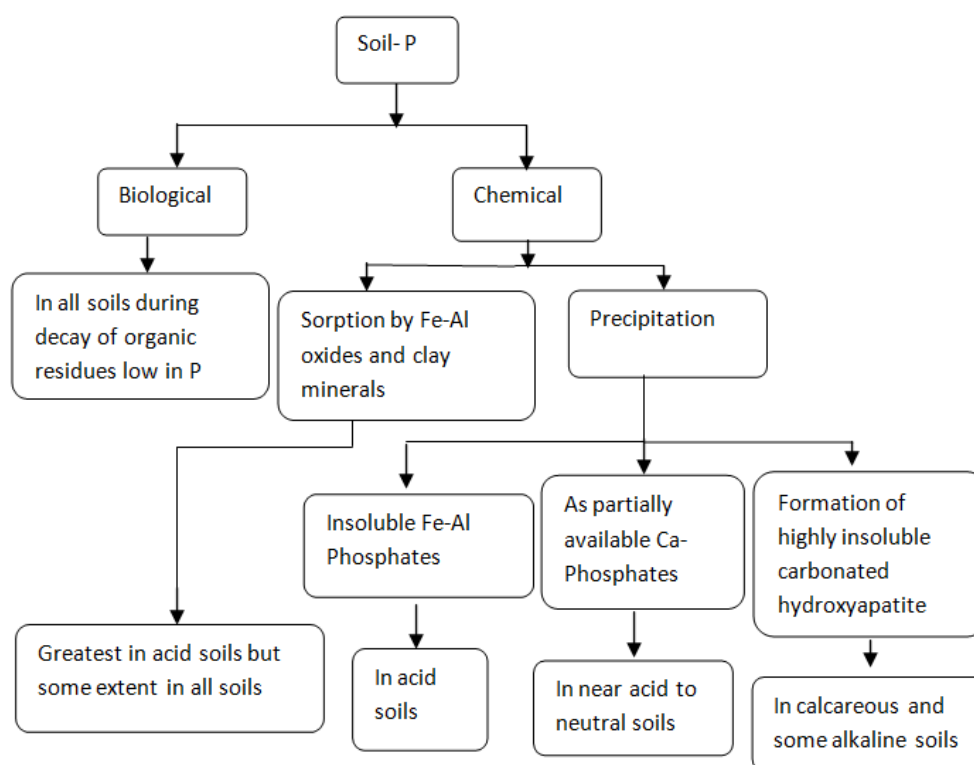
**Fig. 1. Schematic presentation of phosphorus transformation in soils**

independent of various phases of development, while 120 and 180 kg nitrogen ha<sup>-1</sup> and 0 and 33.2 kg potassium ha<sup>-1</sup> caused exhaustion of phosphorus pools [53]. Shabir and Narinder [54] reported that the treatment of 100% RDF of NPK + PSB+ Vermicompost + Zinc improved available P from 13.0 to 19.1 Kg ha<sup>-1</sup>.

## 6. CONCLUSION

In soils, mainly two forms of phosphorus present as organic and inorganic forms, the inorganic

forms of phosphorus are bound with iron (Fe-P), aluminum (Al-P) calcium (Ca-P) and phosphate as  $\text{H}_2\text{PO}_4^-$ ,  $\text{HPO}_4^{2-}$  and  $\text{PO}_4^{3-}$ , and in soil solution and constitutes the major forms of inorganic phosphorus. The occluded and inositol phosphate are less active forms of inorganic phosphorus. In all soils, exist all forms of phosphorus but in acid soils the more abundant form are Al-P and Fe-P (8-10% of total P), while Ca-P dominates in calcareous soils. The organic form comprises with inositol phosphate esters.

## COMPETING INTERESTS

Authors have declared that no competing interests exist.

## REFERENCES

1. Barber SA. Soil Nutrient Bioavailability: A Mechanistic Approach, Wiley Inter science, John Wiley and Sons, New York, USA; 1984.
2. Esteller MV, Martinez-Valdes H, Garrido S, Uribe Q. Nitrate and phosphate leaching in a Phaeozem soil treated with biosolids. Composted biosolids and inorganic fertilizers. Waste Management. 2009;29: 1936–1944.
3. Chang SC, Jackson ML. Soil phosphorus fractions in some representative soils. Journal of Soil Science. 1958;9:109-119.
4. Bapat MV, Padole GC, Totey NG, Badekar VG. Forms of phosphorus in vidarbha soils. Journal of the Indian Society of Soil Science. 1965;13:31-36.
5. Mishra SG, Ojha SK. P distribution in black and red soils of U.P. Madras Agriculture Journal. 1969;56:455-462.
6. Basu SN, Mukharjee SK. Phosphorus availability from different forms of iron, aluminium and calcium phosphate. Journal of the Indian Society of Soil Science. 1969;17:391-399.
7. Agarwal S, Singh TA, Bhardwaj V. Inorganic soil phosphorus fractions and available phosphorus as affected by long-term fertilization and cropping pattern in Nainital Tarai. Journal of the Indian Society of Soil Science. 1987;35:25-28.
8. Subramanian KS, Kumaraswamy K. Effect of continuous cropping and fertilization on the chemical properties of soil. Journal of the Indian Society of Soil Science. 1989;37:171-173.
9. Doharey AK, Nayak P, Katyal V, Sagar RL, Mandal AK. Relation of inorganic P fractions with soil available P, yield and P uptake by Jute (*Corchorus capsularis* L.). Journal of the Indian Society of Soil Science. 1980;28:110-112.
10. Patel MS, Meisheri MB, Patel JC, Hadavani GJ, Shobhana HK, Talavia BP. Potassium response and nutrient use efficiency under intensive cropping in a calcareous soil. Journal of Potassium Research. 1994;10:155-162.
11. Korla RG, Patil RG, Gundalia JD, Patel MS. Phosphorus Fractions and their distribution in the profiles of dry farming research station in Saurashtra. Journal of Gujarat Society of Agronomy and Soil Science. 2000;3:1-6.
12. Tiwari KN. 'Phosphorus' Fundamentals of soil science, Indian Society of Soil Science. IARI, New Delhi. 2002;353-368.
13. Singh B, Singh M. Sulphur status of Hissar soils and availability of sulphur and phosphorus affected by fertilizer application. Haryana Agricultural University Journal of Research. 1969;5:222-230.
14. Singh RC, Faroda AS. Influence of cropping systems and fertility levels of the changes in nitrogen and phosphorus contents of soil. Haryana Agricultural University Journal of Research. 1987; 17:229-233.
15. Tomar NK, Sharma AK, Gupta AP. Effect of pre-incubated phosphates, manure and pyrites on the phosphorus transformation in a sodic soil. Journal of the Indian Society of Soil Science. 1987;35:432-440.
16. Singh L, Balasubramanian V. Direct and residual effect of P and K on crop yield, nutrient uptake and soil properties at Kadawa, Nigeria. Fertilizer and Agriculture. 1983;84:39-47.
17. Havanagi GV, Mann HS. Effect of rotations and continuous applications of manures and fertilizers on soil properties under dry farming conditions. Journal of the Indian Society of Soil Science. 1970;18:45-47.
18. Mandal LN, Mandal KC. Influence of organic matter and lime on the transformation of applied phosphate in acidic lowland rice soils. Journal of the Indian Society of Soil Science. 1973;21:57-62.
19. Sharma KN, Meelu OP. Effect of long term application of P, K and FYM on the Zn content of soil. Journal of the Indian Society of Soil Science. 1975;23:76-82.
20. Anand Swarup, Ghosh AB. Effect of intensive fertilizers use based on soil test on the available phosphorus status of soil. In: Phosphorus in Soil, Crops and Fertilizers; 1979.
21. Bajwa MS, Paul J. Effect of continuous application of N, P, K and Zn on yield and nutrient uptake of irrigated wheat and maize and on available nutrients in a tropical arid brown soil. Journal of the Indian Society of Soil Science. 1978; 26:160-165.
22. Campbell CA, Read DWL, Winkleman, Andrew DWMc. Frist 12 years of a long

- term rotation study in south Western Saskatchewan- Bicarbonate- P distribution in soil and P uptake by the plant. *Canadian Journal Soil Science*. 1984;4:125-137.
23. Rao PN, Singh AP, Singh S, Singh B. Effect of application of phosphorus and manganese on their availability in soil under wheat- green gram rice sequence. *Journal of the Indian Society of Soil Science*. 1984;32:763-765.
  24. Patel ML, Gani RC, Patel PV, Patel NK, Patel HC. Balance of total nitrogen, available phosphorus and potash in Vertisol of Gujarat under intensive cropping and fertilizer constrains. *Gujarat Agric. University Res Journal*. 1989;15:1-10.
  25. Kalbasi M, Karthikeyan KG. Phosphorus dynamics in soils response to dairy manure and inorganic fertilizer applications. *Soil Science*. 2004;161:436–443.
  26. Badanur TP, Poleshi CM, Naik Balachandra K. Effect of organic matter on crop yield and physical and chemical properties of a Vertisol. *Journal of the Indian Society of Soil Science*. 1990;38:426-429.
  27. Vats MR, Sehgal DK, Mehta DK. Integrated effect of organic and inorganic manuring on yield sustainability in long-term fertilizer experiments. *Indian Journal of agricultural Research*. 2001;35:19-24.
  28. Barreto MSC, Mattiello EM, Santos WO, Melo LCA, Vergütz L, Novais RF. Agronomic efficiency of phosphate fertilizers produced by the re-use of a metallurgical acid residue. *Journal Environment Management*. 2018;208:1–7.
  29. Clarke PW. Data of Geochemistry. U.S. Geol. Survey Bulletin. 1920;695.
  30. Tandon HLS. Phosphorus research and agricultural production in India. Fertiliser development and consultation organisation, New Delhi; 1987.
  31. Sutaria GS, Patel MS. Yield of groundnut and nutrient uptake as influenced by phosphorus, sulphur, zinc and iron under medium black calcareous soils. *Indian Journal of Agricultural Chemistry*; 1987.
  32. Kanzaria MV. Soils of Gujarat. *Fertilizer News*. 1970;15:56.
  33. Rajput SG, Polara KB. Fertility status of cultivated soils in coastal Bhavnagar district of Saurashtra region of Gujarat. *Journal of the Indian Society of Soil Science*. 2012;60:317-320.
  34. Gajare AS, Dhawan AS, Ghodke SK, Bhor SD. Available sulphur and Phosphorus status of soybean growing soils of Latur district, *An Asian Journal of Soil Science*. 2013;8:94-97.
  35. Savani RP. Nutrition of groundnut in relation to phosphorus and sulphur in calcareous soils of Saurashtra, M.Sc. (Agri.) Thesis, Gujarat Agricultural University, Sardar Krushinagar; 1981.
  36. Udiyasoorian C, Sree Ramulu US. Effect of continuous manuring and fertilizer on soil phosphorus fractions in an Alfisol under rice-rice cropping system. *Madras agriculture Journal*. 1991;78:264-266.
  37. Sood RD, Bhardwaj RK. Effect of liming and phosphorus fertilization on the P-fraction in an acid Alfisol. *Journal of the Indian Society of Soil Science*. 1992;40:299-301.
  38. Santhy P. Studies on organic matter, NPK fractions and other influence on soil fertility and crop yield under long tern fertilization. Ph.D. Thesis, Tamil Nadu Agricultural University, Coimbatore; 1995.
  39. Tarafdar JC, Yadav RS, Meenu Bareja, Singh G. Phosphorus fraction under crops, trees and grasses. *Journal of the Indian Society of Soil Science*. 2006;54:171-173.
  40. Singh Gurinderbir, Sharma KN. Characterization of inorganic soil P forms in soils representing different Agro-ecological zones of Punjab *Journal of the Indian Society of Soil Science*. 2007; 54:171-173.
  41. Pierzynski GM, Sims JT, Sharpley AN McDowell RW, Sims JT. Chemistry, cycling, and potential moment of inorganic phosphorus in soils. In Sims JT, Sharpley AN, eds, *Phosphorus: Agriculture and the Environment*. American Society of Agronomy, Crop Science Society of America, Soil Science Society of America, Inc., Madison, WI. 2005;53–86.
  42. Oelkers EH, Valsami-Jones E. Phosphate mineral reactivity and global sustainability. *Elements*. 2008;4:83–87.
  43. Jones MB, Ruckman JE. Long-term effect of phosphorus, sulfur and molybdenum on a subterranean clover pasture. *Soil Science*. 1973;155:343-348.
  44. Ryan J, Zahard ML. Phosphorus transformation with age in a Calcareous soil. *Soil Science Society of America Journal*. 1980;44:168-169.
  45. Jain JM, Sarkar MC. Transformation of inorganic phosphorus under field

- conditions and its effect on P uptake and grain yield of wheat. Bulletin of the Indian society of Soil Science. 1979;12:460-464.
46. Rahate GZ, Puranik RB, Bapat MV, Kohadas NS, Joshi RP. Effect of long term application of manures and fertilizers on phosphorus status in vertisols and yields of Jower and Wheat; phosphorus in soils, crops and fertilizers, Bulletin of the Journal of the Indian Society of Soil Science. 1979;12:216-224.
  47. Dillon NS, Dev G. Transformation of soil inorganic P fractions under various crop rotations. Journal of the Indian Society of Soil Science. 1988;36:709-313.
  48. Tripathi D, Minhas RK. Influence of fertilizer phosphorus and farm yard manure on transformation of inorganic phosphate. Journal of the Indian Society of Soil Science. 1991;39:472-476.
  49. Upadhyay RM, Singh B, Katiyar SK. Effect of nitrogen, Phosphorus and Sulphur application to black gram yield and fate of P in an inceptisol. Journal of the Indian Society of Soil Science. 1991;39:298-301.
  50. Dakhore AK, Nayak P, Katyal V, Sagar RL, Mandal AK. Relation of inorganic P fractions with soil available P, yield and P uptake by Jute (*Corchorus ccapsularis* L.). Journal of the Indian Society of Soil Science. 1980;28:110-112.
  51. Gupta JP, Khanna YP, Surishta Devi, Devi S. Effect of phosphorus and farmyard manure on changes in phosphorus fractions in a rice soil. Madras Agriculture Journal. 1999;86:359-362.
  52. Saha AK, Saha N, Pal SK. Influence of farmyard manure and fertilizer phosphorus on transformation of inorganic phosphates and its uptake by wheat. Indian Agriculturist. 2000;44:185-191.
  53. Setia RK, Sharma KN. Dynamics of forms of inorganic phosphorus during wheat growth in a continuous maize-wheat cropping system. Journal of the Indian Society of Soil Science. 2007;55:139-146.
  54. Shabir Ahmad Rather, Narinder Lal Sharma. Effect of integrated nutrient management (INM) in wheat on soil properties and fertility status. An Asian Journal of Soil Science. 2009;4:55-57.

© 2022 Misal et al.; This is an Open Access article distributed under the terms of the Creative Commons Attribution License (<http://creativecommons.org/licenses/by/4.0>), which permits unrestricted use, distribution, and reproduction in any medium, provided the original work is properly cited.

*Peer-review history:*

*The peer review history for this paper can be accessed here:*  
<https://www.sdiarticle5.com/review-history/85484>